PART OF S.E 1/4 OF N.E. 1/4

SECTION 34, T.6N., R.1W., S.L.B.&M.

IN OGDEN CITY

SCALE: 1" = 60'

TAXING UNIT: 25
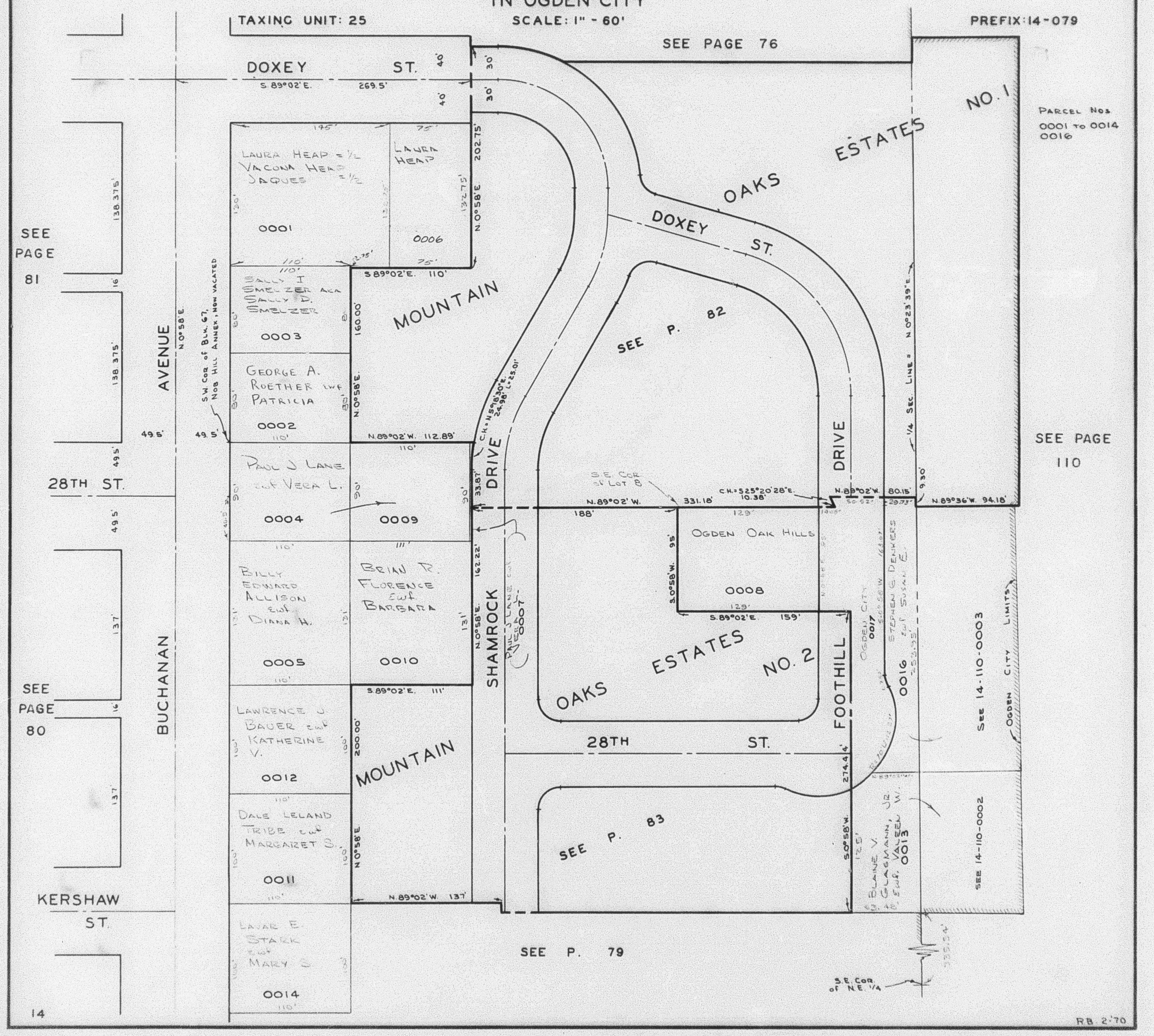
PREFIX: 14-079